BLS Healthcare Provider
Adult Cardiac Arrest Algorithm

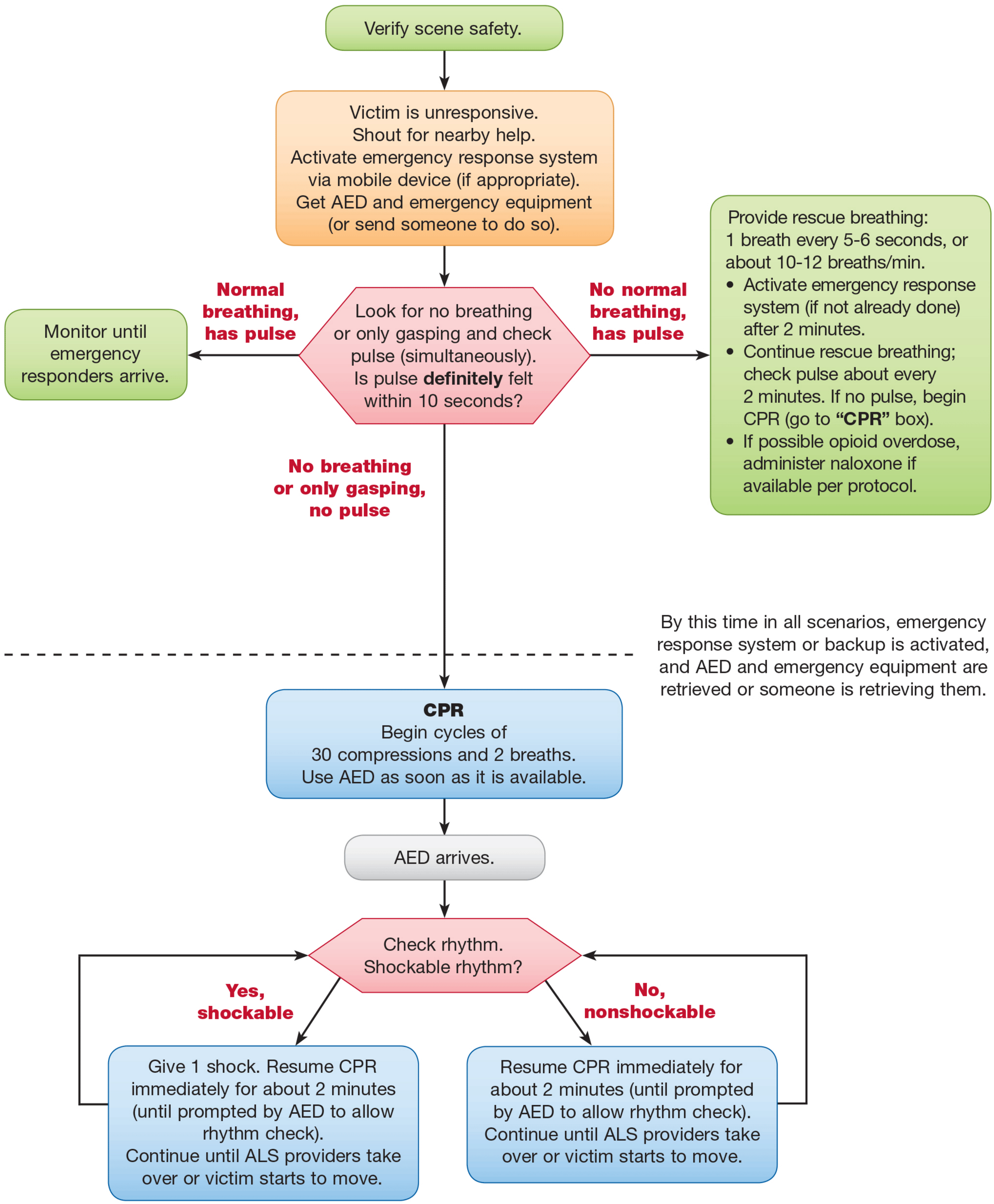

© 2015 American Heart Association